23824

GUN-POWDER

Quadrille Militaire

par

CAMILLE SCHUBERT.

Author of the celebrated Mardi Gras Quadrille.

NEW YORK.

Published by Wm. A. POND & Co. 547 Broadway.

BOSTON. O. DITSON & Co. MONTREAL. BOUCHER & MANSEAU. PITTSBURGH. H. KLEBER & BRO.
CHICAGO. ROOT & CADY. MILWAUKEE. H. N. HEMPSTED.

M 20
.C59 S
COPYRIGHTED Nov 3 1863 LIBRARY

Sept. 12. 1863

631

GUNPOWDER

MILITARY QUADRILLE. CAMILLE SCHUBERT.

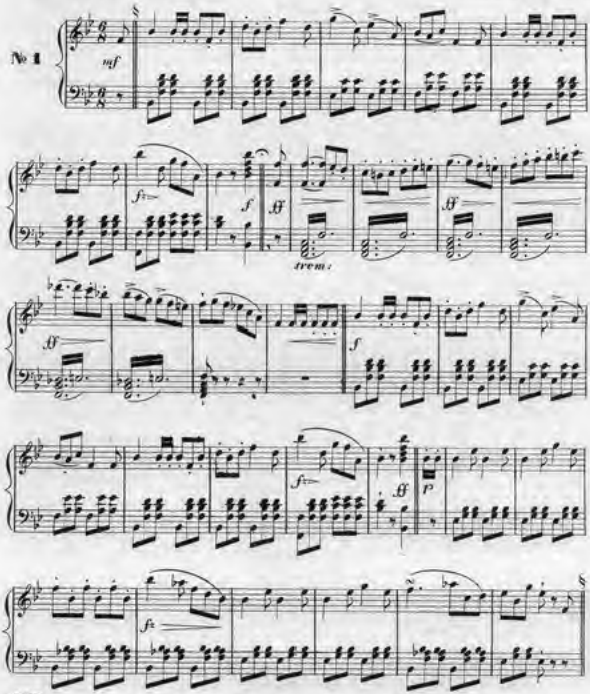

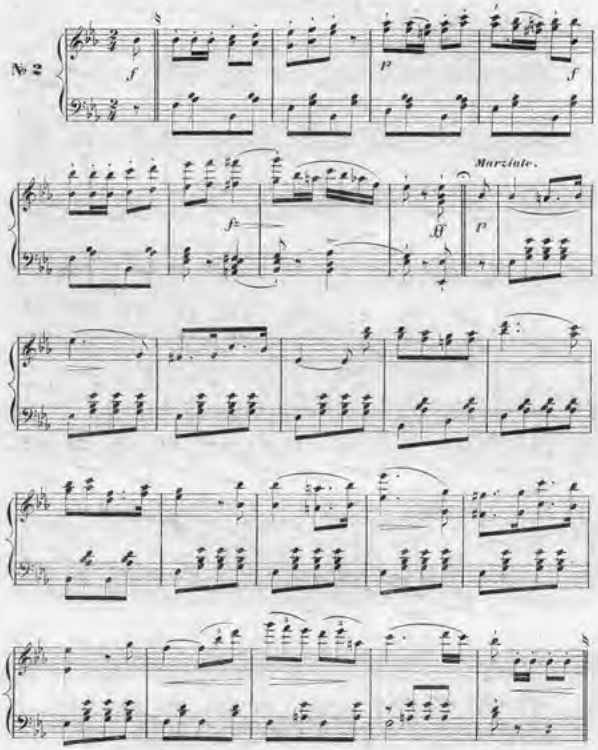
№ 2
f
p
f
Marziale.
ff
p

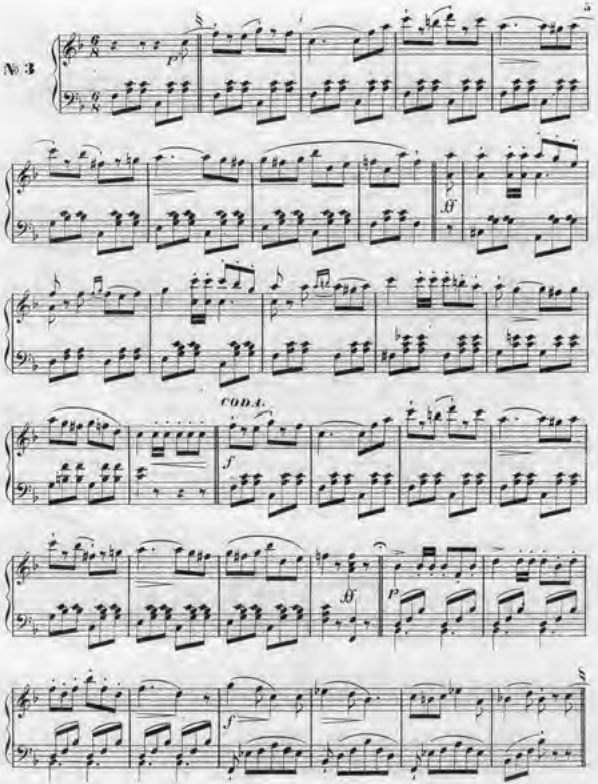
№ 3
p
ff
CODA.
f
ff
p
f

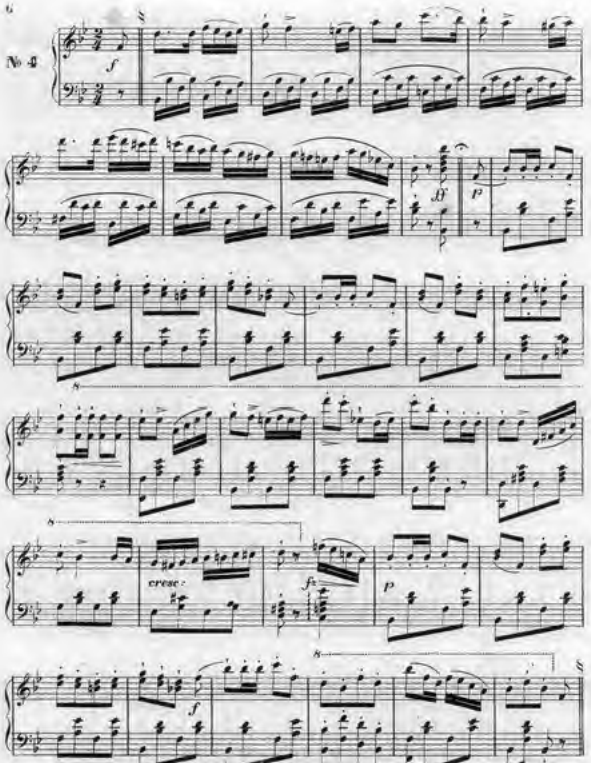
No 2
f
ff
p
cresc:
fz
p
f

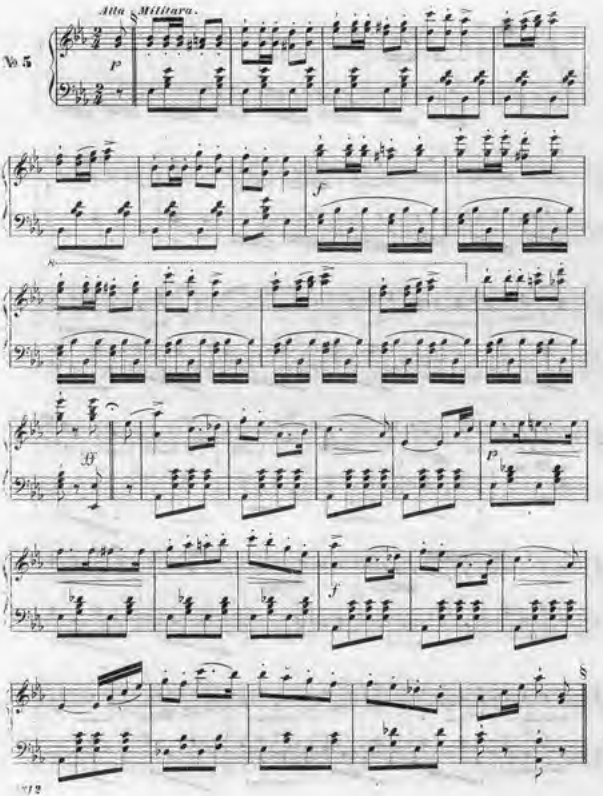
Alla Militara.
No 5
p
f
B
p
f